

THE DA VINCI CODE

Solo B♭ Cornet

Kyrie for the Magdalene and Chevaliers de Sangreal

HANS ZIMMER and RICHARD HARVEY
arr. Sandy Smith

Moderato ♩ = c.76

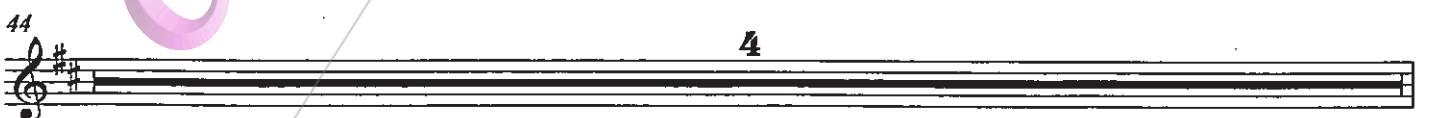

Solo B♭ Cornet

2 48 *mp* *mf*

51 **D** *mf*

56 **E** *p* *mf*

62 *mp* *p*

68 **F** Allegretto ♩. = 56 *pp* *pp*

72

76

80

84 **G** cresc. poco a poco to H

Solo B♭ Cornet

88

92

96

100 **H**

mp

104

108

112

Solo Bb Cornet

4 116 **I** cresc. poco a poco to J

124

132 **J** cresc. poco a poco to K

140

148 **K**

155
